



**28**

**84**

**Old Town Transit Center → Shelter Island**  
via Rosecrans Street

**Shelter Island → Sub Base**  
via Rosecrans Street  
**Cabrillo Monument**  
via Catalina Boulevard



**Destinations**

- High Tech High Village (28)
- Liberty Station (28)
- Loma Square (28)
- Cabrillo National Monument (84)
- Fort Rosecrans National Cemetery (84)
- Naval Base Point Loma (84)
- Point Loma Nazarene University (84)
- NAVWAR (84)

**Bus Routes**



**Trolley Connections**

- Old Town



Subject to change without notice  
Sujeto a cambios sin previo aviso

**PRONTO**

Easy transit fare. Get a card or download the app.



¡Tarifa de transporte fácil! Obtén una tarjeta o descarga la aplicación.

[RidePRONTO.com](http://RidePRONTO.com) • 619-595-5636

All timetables are available online

Todos los horarios están disponibles en línea.



[sdmts.com/timetables](http://sdmts.com/timetables)

Real Time Arrivals

Download the free **OneBusAway** app.

Llegadas en tiempo real. Descarga la aplicación gratuita **OneBusAway**.



[sdmts.com/oba](http://sdmts.com/oba)

**MTS Security** 619-595-4960  
*MTS Seguridad*

**MTS Information & Trip Planning** 619-233-3004  
*MTS Información y planeo de viaje*

**Customer Service / Suggestions** 619-557-4555  
*Servicio al cliente / Sugerencias*

**Lost and Found** 619-233-3004  
*Objetos extraviados*

**Transit Store** 619-234-1060  
12th & Imperial Transit Center  
M-F / L-V 8am-5pm

**TTY/TDD** 619-234-5005 888-722-4889  
(teletype for hearing impaired)  
*Teletipo para sordos*



Buses on all MTS routes are accessible via lift or ramp.  
*Autobuses en todas las rutas de MTS son accesibles mediante un ascensor o rampa.*

Alternative formats available upon request. Call: (619) 557-4555.  
*Formato alternativo disponible al preguntar. Llamar: (619) 557-4555.*

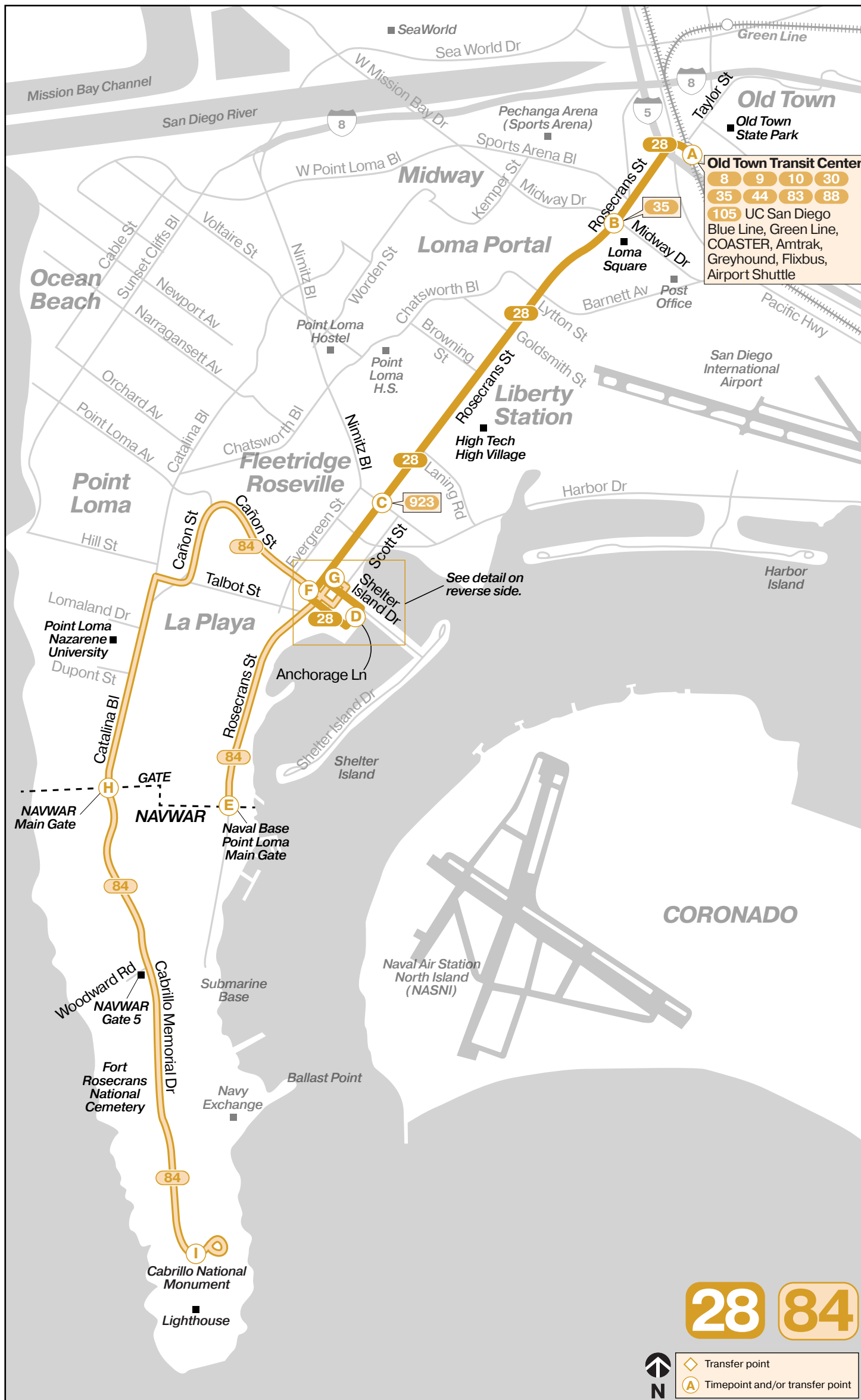

**PRONTO**

**TAP or SCAN - Required Before Boarding**

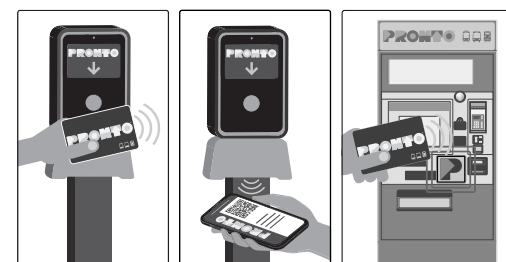

**TOCA o ESCANEA - Se requiere antes de abordar**

619-595-5636  
[RidePRONTO.com](http://RidePRONTO.com)



**MTS Rider Insider**

**Stay Informed. Ride with Confidence.**

Sign up for the MTS Rider Insider e-newsletter and receive MTS news, service changes and construction notices right to your inbox. Also enjoy exclusive access to sweepstakes, events, special deals with partners and more.

Learn More  
[sdmts.com/RiderInsider](http://sdmts.com/RiderInsider)



**28 84**



- ◆ Transfer point
- Ⓐ Timepoint and/or transfer point

# 28 Monday through Friday • lunes a viernes

## Old Town T.C. → Shelter Island

| A                              | B                          | C                            | D                                     |
|--------------------------------|----------------------------|------------------------------|---------------------------------------|
| Old Town Transit Center DEPART | Rosecrans St. & Midway Dr. | Rosecrans St. & Nimitz Blvd. | Anchorage & Shelter Island Dr. ARRIVE |
| 5:41a                          | 5:45a                      | 5:52a                        | 5:57a                                 |
| 6:11                           | 6:16                       | 6:23                         | B 6:29                                |
| 6:41                           | 6:46                       | 6:55                         | C 7:01                                |
| 7:11                           | 7:16                       | 7:25                         | 7:31                                  |
| 7:26                           | 7:31                       | 7:40                         | 7:46                                  |
| 7:41                           | 7:46                       | 7:55                         | C 8:01                                |
| 7:56                           | 8:01                       | 8:10                         | B 8:16                                |
| 8:11                           | 8:16                       | 8:25                         | 8:31                                  |
| 8:26                           | 8:31                       | 8:40                         | 8:46                                  |
| 8:41                           | 8:46                       | 8:55                         | C 9:01                                |
| 9:11                           | 9:17                       | 9:24                         | B 9:29                                |
| 9:41                           | 9:47                       | 9:54                         | C 9:59                                |
| 10:11                          | 10:17                      | 10:24                        | B 10:29                               |
| 10:41                          | 10:47                      | 10:54                        | C 10:59                               |
| 11:11                          | 11:17                      | 11:24                        | B 11:29                               |
| 11:41                          | 11:47                      | 11:54                        | C 11:59                               |
| 12:11p                         | 12:17p                     | 12:25p                       | B 12:31p                              |
| 12:41                          | 12:47                      | 12:55                        | C 1:01                                |
| 1:11                           | 1:17                       | 1:25                         | B 1:31                                |
| 1:41                           | 1:47                       | 1:55                         | C 2:01                                |
| 2:11                           | 2:17                       | 2:25                         | B 2:31                                |
| 2:41                           | 2:47                       | 2:55                         | C 3:01                                |
| 3:11                           | 3:17                       | 3:25                         | B 3:31                                |
| 3:41                           | 3:47                       | 3:55                         | C 4:01                                |
| 4:11                           | 4:17                       | 4:25                         | B 4:31                                |
| 4:41                           | 4:47                       | 4:55                         | C 5:01                                |
| 5:11                           | 5:17                       | 5:24                         | B 5:29                                |
| 5:41                           | 5:47                       | 5:54                         | 5:59                                  |
| 6:11                           | 6:17                       | 6:24                         | 6:29                                  |
| 6:41                           | 6:47                       | 6:54                         | 6:59                                  |
| 7:11                           | 7:16                       | 7:22                         | 7:27                                  |
| 7:41                           | 7:46                       | 7:52                         | 7:57                                  |
| 8:11                           | 8:16                       | 8:22                         | 8:27                                  |
| 8:41                           | 8:46                       | 8:52                         | 8:57                                  |
| 9:11                           | 9:15                       | 9:21                         | 9:25                                  |
| 9:41                           | 9:45                       | 9:51                         | 9:55                                  |
| 10:41                          | 10:45                      | 10:51                        | 10:55                                 |

## Shelter Island → Old Town T.C.

| D                                     | C                            | B                          | A                              |
|---------------------------------------|------------------------------|----------------------------|--------------------------------|
| Anchorage & Shelter Island Dr. DEPART | Rosecrans St. & Nimitz Blvd. | Rosecrans St. & Midway Dr. | Old Town Transit Center ARRIVE |
| 5:34a                                 | 5:38a                        | 5:43a                      | 5:48a                          |
| 6:16                                  | 6:21                         | 6:27                       | 6:33                           |
| 6:46                                  | 6:51                         | 6:57                       | 7:03                           |
| 7:16                                  | 7:21                         | 7:27                       | 7:33                           |
| 7:45                                  | 7:50                         | 7:57                       | 8:03                           |
| 8:15                                  | 8:20                         | 8:27                       | 8:33                           |
| 8:45                                  | 8:50                         | 8:57                       | 9:03                           |
| 9:15                                  | 9:20                         | 9:27                       | 9:33                           |
| 9:45                                  | 9:50                         | 9:57                       | 10:03                          |
| 10:15                                 | 10:20                        | 10:27                      | 10:33                          |
| 10:45                                 | 10:50                        | 10:57                      | 11:03                          |
| 11:13                                 | 11:18                        | 11:26                      | 11:33                          |
| 11:43                                 | 11:48                        | 11:56                      | 12:03p                         |
| 12:13p                                | 12:18p                       | 12:26p                     | 12:33                          |
| 12:43                                 | 12:48                        | 12:56                      | 1:03                           |
| 1:12                                  | 1:17                         | 1:25                       | 1:33                           |
| 1:42                                  | 1:47                         | 1:55                       | 2:03                           |
| 2:10                                  | 2:15                         | 2:25                       | 2:33                           |
| 2:40                                  | 2:45                         | 2:55                       | 3:03                           |
| 2:55                                  | 3:00                         | 3:10                       | 3:18                           |
| 3:10                                  | 3:15                         | 3:25                       | 3:33                           |
| 3:25                                  | 3:30                         | 3:40                       | 3:48                           |
| 3:40                                  | 3:45                         | 3:55                       | 4:03                           |
| 3:55                                  | 4:00                         | 4:10                       | 4:18                           |
| 4:10                                  | 4:15                         | 4:25                       | 4:33                           |
| 4:25                                  | 4:30                         | 4:40                       | 4:48                           |
| 4:40                                  | 4:45                         | 4:55                       | 5:03                           |
| 5:10                                  | 5:15                         | 5:25                       | 5:33                           |
| 5:42                                  | 5:47                         | 5:55                       | 6:03                           |
| 6:16                                  | 6:21                         | 6:27                       | 6:33                           |
| 6:46                                  | 6:51                         | 6:57                       | 7:03                           |
| 7:16                                  | 7:21                         | 7:27                       | 7:33                           |
| 7:46                                  | 7:51                         | 7:57                       | 8:03                           |
| 8:16                                  | 8:21                         | 8:27                       | 8:33                           |
| 8:46                                  | 8:51                         | 8:57                       | 9:03                           |
| 9:16                                  | 9:21                         | 9:27                       | 9:33                           |
| 9:48                                  | 9:52                         | 9:57                       | 10:03                          |
| 10:18                                 | 10:22                        | 10:27                      | 10:33                          |

# 28 Saturday • sábado

## Old Town T.C. → Shelter Island

| A                              | B                          | C                            | D                                     |
|--------------------------------|----------------------------|------------------------------|---------------------------------------|
| Old Town Transit Center DEPART | Rosecrans St. & Midway Dr. | Rosecrans St. & Nimitz Blvd. | Anchorage & Shelter Island Dr. ARRIVE |
| 6:11a                          | 6:15a                      | 6:22a                        | 6:26a                                 |
| 6:41                           | 6:45                       | 6:52                         | 6:56                                  |
| 7:11                           | 7:15                       | 7:22                         | 7:26                                  |
| 7:41                           | 7:46                       | 7:53                         | 7:58                                  |
| 8:11                           | 8:16                       | 8:23                         | 8:28                                  |
| 8:41                           | 8:46                       | 8:53                         | 8:58                                  |
| 9:11                           | 9:16                       | 9:23                         | 9:28                                  |
| 9:41                           | 9:47                       | 9:54                         | 9:59                                  |
| 10:11                          | 10:17                      | 10:24                        | 10:29                                 |
| 10:41                          | 10:47                      | 10:54                        | 10:59                                 |
| 11:11                          | 11:17                      | 11:24                        | 11:29                                 |
| 11:41                          | 11:47                      | 11:54                        | 11:59                                 |
| 12:11p                         | 12:17p                     | 12:25p                       | 12:31p                                |
| 12:41                          | 12:47                      | 12:55                        | 1:01                                  |
| 1:11                           | 1:17                       | 1:25                         | 1:31                                  |
| 1:41                           | 1:47                       | 1:55                         | 2:01                                  |
| 2:11                           | 2:17                       | 2:25                         | 2:31                                  |
| 2:41                           | 2:47                       | 2:55                         | 3:01                                  |
| 3:11                           | 3:17                       | 3:25                         | 3:31                                  |
| 3:41                           | 3:47                       | 3:55                         | 4:01                                  |
| 4:11                           | 4:17                       | 4:25                         | 4:31                                  |
| 4:41                           | 4:47                       | 4:55                         | 5:01                                  |
| 5:11                           | 5:17                       | 5:24                         | 5:29                                  |
| 5:41                           | 5:47                       | 5:54                         | 5:59                                  |
| 6:11                           | 6:17                       | 6:24                         | 6:29                                  |
| 6:41                           | 6:47                       | 6:54                         | 6:59                                  |
| 7:11                           | 7:16                       | 7:22                         | 7:27                                  |
| 7:41                           | 7:46                       | 7:52                         | 7:57                                  |
| 8:11                           | 8:16                       | 8:22                         | 8:27                                  |
| 8:41                           | 8:46                       | 8:52                         | 8:57                                  |
| 9:11                           | 9:15                       | 9:21                         | 9:25                                  |
| 9:41                           | 9:45                       | 9:51                         | 9:55                                  |
| 10:41                          | 10:45                      | 10:51                        | 10:55                                 |

## Shelter Island → Old Town T.C.

| D                                     | C                            | B                          | A                              |
|---------------------------------------|------------------------------|----------------------------|--------------------------------|
| Anchorage & Shelter Island Dr. DEPART | Rosecrans St. & Nimitz Blvd. | Rosecrans St. & Midway Dr. | Old Town Transit Center ARRIVE |
| 6:17a                                 | 6:22a                        | 6:28a                      | 6:33a                          |
| 6:47                                  | 6:52                         | 6:58                       | 7:03                           |
| 7:17                                  | 7:22                         | 7:28                       | 7:33                           |
| 7:47                                  | 7:52                         | 7:58                       | 8:03                           |
| 8:17                                  | 8:22                         | 8:28                       | 8:33                           |
| 8:45                                  | 8:50                         | 8:57                       | 9:03                           |
| 9:15                                  | 9:20                         | 9:27                       | 9:33                           |
| 9:45                                  | 9:50                         | 9:57                       | 10:03                          |
| 10:15                                 | 10:20                        | 10:27                      | 10:33                          |
| 10:45                                 | 10:50                        | 10:57                      | 11:03                          |
| 11:13                                 | 11:18                        | 11:26                      | 11:33                          |
| 11:43                                 | 11:48                        | 11:56                      | 12:03p                         |
| 12:13p                                | 12:18p                       | 12:26p                     | 12:33                          |
| 12:43                                 | 12:48                        | 12:56                      | 1:03                           |
| 1:13                                  | 1:18                         | 1:26                       | 1:33                           |
| 1:43                                  | 1:48                         | 1:56                       | 2:03                           |
| 2:13                                  | 2:18                         | 2:26                       | 2:33                           |
| 2:43                                  | 2:48                         | 2:56                       | 3:03                           |
| 3:13                                  | 3:18                         | 3:26                       | 3:33                           |
| 3:43                                  | 3:48                         | 3:56                       | 4:03                           |
| 4:13                                  | 4:18                         | 4:26                       | 4:33                           |
| 4:43                                  | 4:48                         | 4:56                       | 5:03                           |
| 5:13                                  | 5:18                         | 5:26                       | 5:33                           |
| 5:43                                  | 5:48                         | 5:56                       | 6:03                           |
| 6:16                                  | 6:21                         | 6:27                       | 6:33                           |
| 6:46                                  | 6:51                         | 6:57                       | 7:03                           |
| 7:16                                  | 7:21                         | 7:27                       | 7:33                           |
| 7:46                                  | 7:51                         | 7:57                       | 8:03                           |
| 8:16                                  | 8:21                         | 8:27                       | 8:33                           |
| 8:48                                  | 8:52                         | 8:57                       | 9:03                           |
| 9:18                                  | 9:22                         | 9:27                       | 9:33                           |
| 9:48                                  | 9:52                         | 9:57                       | 10:03                          |
| 10:18                                 | 10:22                        | 10:27                      | 10:33                          |

**G** = Transfer required at Shelter Island Dr. & Rosecrans St. for Route 84 service to Sub Base Gate or Cabrillo Monument. These trips are scheduled to connect with Route 84 from Rosecrans St. & Cañon St. as noted:  
**B** = Connects with Route 84 for service to Sub Base Gate.  
**C** = Connects with Route 84 for service to NAVWAR or Cabrillo Monument.

Se requiere transbordar a la ruta 84 en Shelter Island Dr. & Rosecrans St. para servicio a 'Sub Base Gate' o Cabrillo Monument. Estos viajes están programados para conectar con Ruta 84 con las salidas de la Ruta 84 de Rosecrans St. y Cañon St. como se indica:  
**B** = Se conecta a la Ruta 84 viajes a 'Sub Base Gate'  
**C** = Se conecta a la Ruta 84 viajes a 'NAVWAR o Cabrillo Monument'

A Saturday or Sunday schedule will be operated on the following holidays and observed holidays / Se operará con horario de sábado o domingo durante los siguientes días festivos y feriados observados: **New Year's Day, Presidents' Day, Memorial Day, Independence Day, Labor Day, Thanksgiving, Christmas**

# 28 Sunday • domingo

## Old Town T.C. → Shelter Island

| A                              | B                          | C                            | D                                     |
|--------------------------------|----------------------------|------------------------------|---------------------------------------|
| Old Town Transit Center DEPART | Rosecrans St. & Midway Dr. | Rosecrans St. & Nimitz Blvd. | Anchorage & Shelter Island Dr. ARRIVE |
| 6:11a                          | 6:15a                      | 6:22a                        | 6:26a                                 |
| 7:11                           | 7:15                       | 7:22                         | 7:26                                  |
| 8:11                           | 8:16                       | 8:23                         | 8:28                                  |
| 9:11                           | 9:16                       | 9:23                         | 9:28                                  |
| 10:11                          | 10:17                      | 10:24                        | 10:29                                 |
| 11:11                          | 11:17                      | 11:24                        | 11:29                                 |
| 12:11p                         | 12:17p                     | 12:25p                       | 12:31p                                |
| 1:11                           | 1:17                       | 1:25                         | 1:31                                  |
| 2:11                           | 2:17                       | 2:25                         | 2:31                                  |
| 3:11                           | 3:17                       | 3:25                         | 3:31                                  |
| 4:11                           | 4:17                       | 4:25                         | 4:31                                  |
| 5:11                           | 5:17                       | 5:24                         | 5:29                                  |
| 6:11                           | 6:17                       | 6:24                         | 6:29                                  |
| 7:11                           | 7:16                       | 7:22                         | 7:27                                  |
| 8:11                           | 8:16                       | 8:22                         | 8:27                                  |

## Shelter Island → Old Town T.C.

| D                                     | C                            | B                          | A                              |
|---------------------------------------|------------------------------|----------------------------|--------------------------------|
| Anchorage & Shelter Island Dr. DEPART | Rosecrans St. & Nimitz Blvd. | Rosecrans St. & Midway Dr. | Old Town Transit Center ARRIVE |
| 6:47a                                 | 6:52a                        | 6:58a                      | 7:03a                          |
| 7:47                                  | 7:52                         | 7:58                       | 8:03                           |
| 8:45                                  | 8:50                         | 8:57                       | 9:03                           |
| 9:45                                  | 9:50                         | 9:57                       | 10:03                          |
| 10:45                                 | 10:50                        | 10:57                      | 11:03                          |
| 11:43                                 | 11:48                        | 11:56                      | 12:03p                         |
| 12:43p                                | 12:48p                       | 12:56p                     | 1:03                           |
| 1:43                                  | 1:48                         | 1:56                       | 2:03                           |
| 2:43                                  | 2:48                         | 2:56                       | 3:03                           |
| 3:43                                  | 3:48                         | 3:56                       | 4:03                           |
| 4:43                                  | 4:48                         | 4:56                       | 5:03                           |
| 5:43                                  | 5:48                         | 5:56                       | 6:03                           |
| 6:46                                  | 6:51                         | 6:57                       | 7:03                           |
| 7:46                                  | 7:51                         | 7:57                       | 8:03                           |

## Transfer area detail

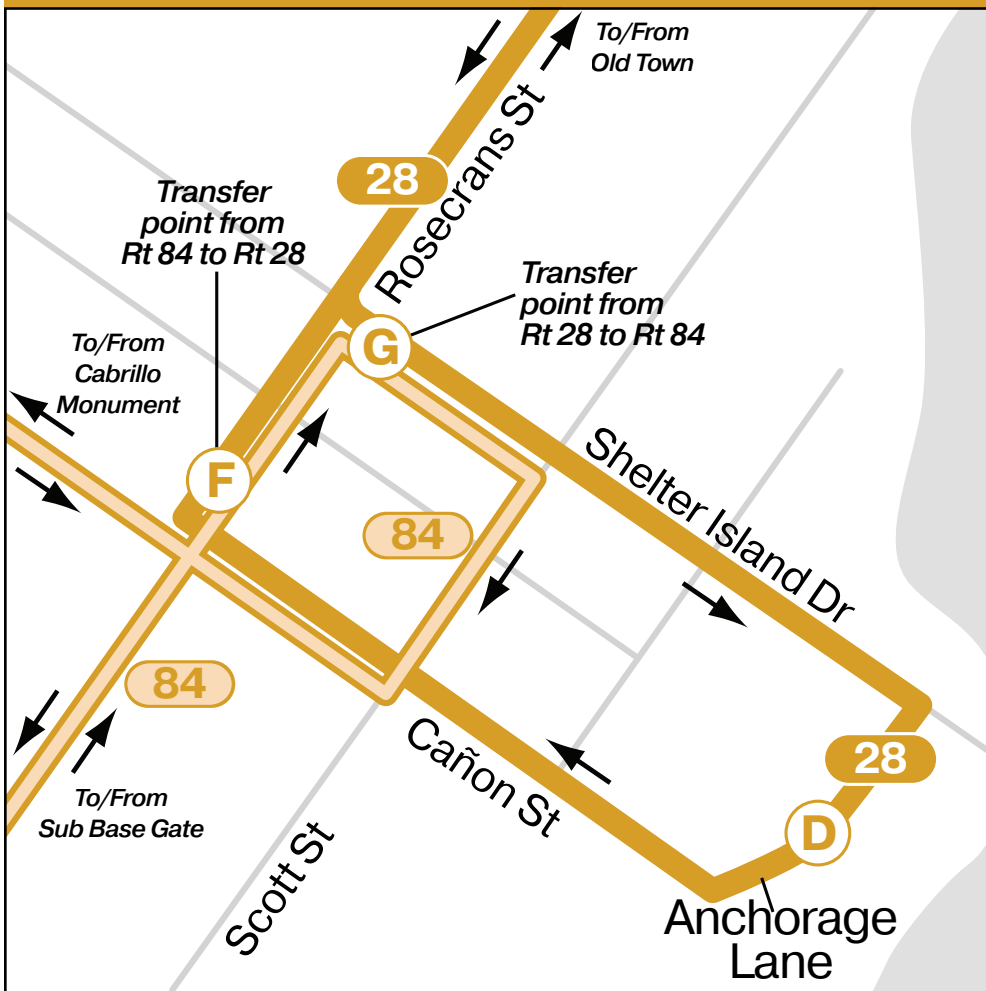

# 84 Monday through Friday • lunes a viernes

## Sub Base Gate → Cabrillo Mon.

| A                              | E             | F                           | H                | I                        |
|--------------------------------|---------------|-----------------------------|------------------|--------------------------|
| Old Town Transit Center DEPART | Sub Base Gate | Rosecrans St. & Cañon St. * | NAVWAR Main Gate | Cabrillo Monument ARRIVE |
| X 6:13a                        | —             | —                           | W 6:29a          | —                        |
| —                              | 6:59a         | 7:05a                       | 7:14             | —                        |
| —                              | 8:01          | 8:07                        | 8:16             | —                        |
| —                              | 9:01          | 9:07                        | 9:16             | 9:24a                    |
| —                              | 10:01         | 10:07                       | 10:16            | 10:24                    |
| —                              | 11:01         | 11:07                       | 11:16            | 11:24                    |
| —                              | 12:01p        | 12:07p                      | 12:16p           | 12:24p                   |
| —                              | 1:01          | 1:07                        | 1:16             | 1:24                     |
| —                              | 2:01          | 2:07                        | 2:16             | 2:24                     |
| —                              | 2:59          | 3:05                        | 3:14             | 3:22                     |
| —                              | 3:59          | 4:05                        | 4:14             | 4:22                     |
| —                              | 4:59          | 5:05                        | 5:14             | 5:22                     |
| —                              | 6:00          | 6:06                        | —                | —                        |

## Cabrillo Mon. → Sub Base Gate

| I                        | H                | F                           | E                    |
|--------------------------|------------------|-----------------------------|----------------------|
| Cabrillo Monument DEPART | NAVWAR Main Gate | Rosecrans St. & Cañon St. * | Sub Base Gate ARRIVE |
| —                        | 6:34a            | 6:43a                       | 6:52a                |
| —                        | 7:16             | 7:25                        | 7:34                 |
| —                        | 8:18             | 8:27                        | 8:36                 |
| 9:26a                    | 9:31             | 9:40                        | 9:49                 |
| 10:26                    | 10:31            | 10:40                       | 10:49                |
| 11:26                    | 11:31            | 11:40                       | 11:49                |
| 12:26p                   | 12:31p           | 12:40p                      | 12:49p               |
| 1:26                     | 1:31             | 1:40                        | 1:49                 |
| 2:26                     | 2:31             | 2:40                        | 2:49                 |
| 3:24                     | 3:29             | 3:38                        | 3:47                 |
| 4:24                     | 4:29             | 4:38                        | 4:47                 |
| 5:24                     | 5:29             | 5:38                        | 5:47                 |

\* = For service to Old Town, transfer required to Route 28 at Rosecrans St. & Cañon St. / Para servicio a Old Town, se requiere transbordar a la ruta 28 en Rosecrans St. y Cañon St.

W = Trip ends 3 minutes later at Woodward Rd./NAVWAR Gate 5 / Viaje termina 3 minutos después en Woodward Rd./NAVWAR Gate 5

X = Route 84 Express to NAVWAR/Woodward Rd. The first Route 84X stop after the Old Town Transit Center is Cañon St. & Evergreen St., two blocks west of Rosecrans St. & Cañon St. / Viaje de la ruta 84 'Express' a NAVWAR/Woodward Rd. La primera parada de la ruta 84X después del Old Town Transit Center es Cañon St. y Evergreen St., dos cuadras al oeste de Rosecrans St. y Cañon St.

Route 84 does not operate on weekends or on following holidays and observed holidays / La ruta 84 no ofrece servicio durante el fin de semana ó durante los siguientes días festivos y feriados observados: **New Year's Day, Presidents' Day, Memorial Day, Independence Day, Labor Day, Thanksgiving, Christmas**